Sweet Mercedes

Juan Luis de Pablo Enríquez Rohen

(1991 - 1993)

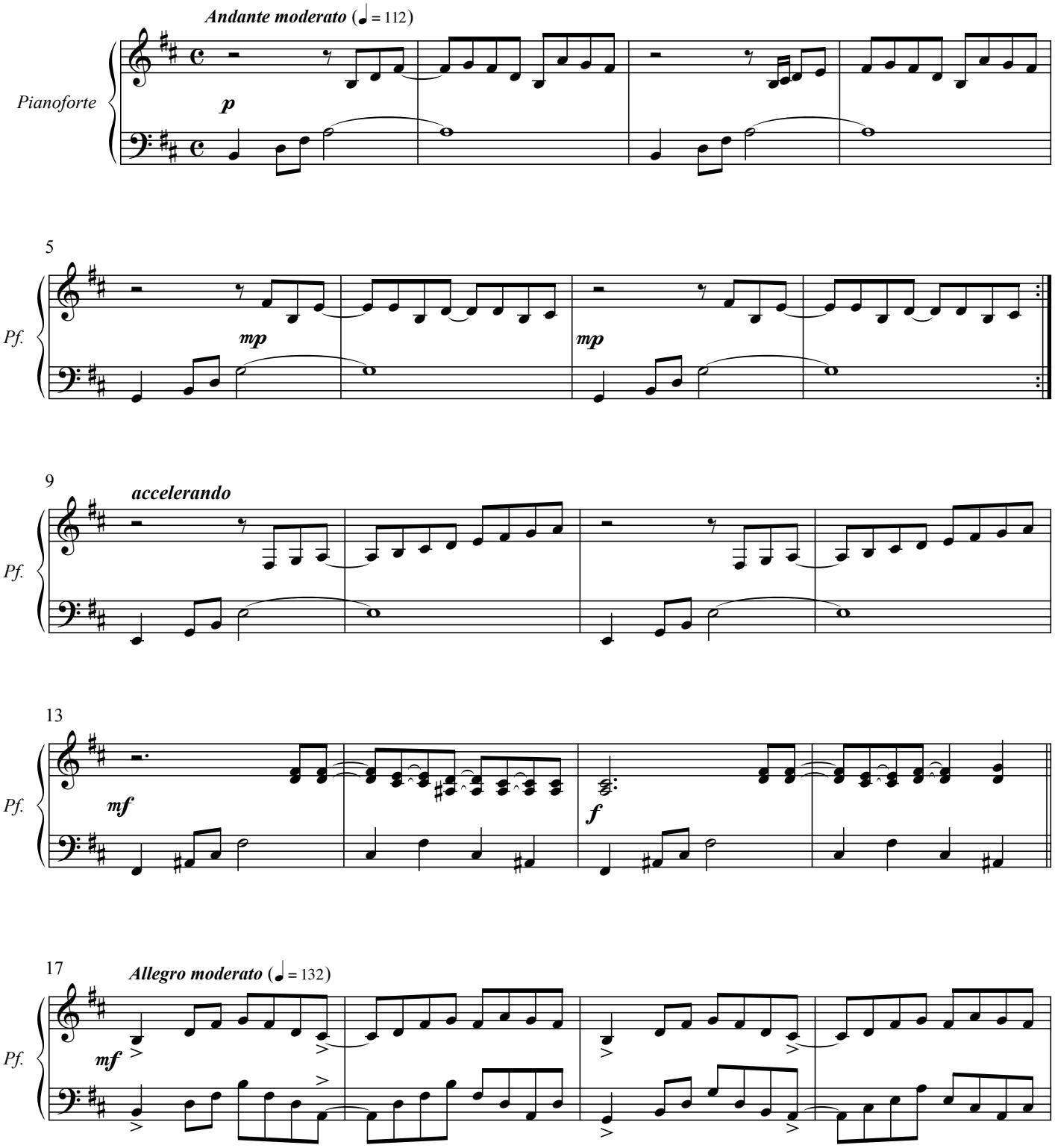

© Juan Luis de Pablo Enríquez Rohen, 1993

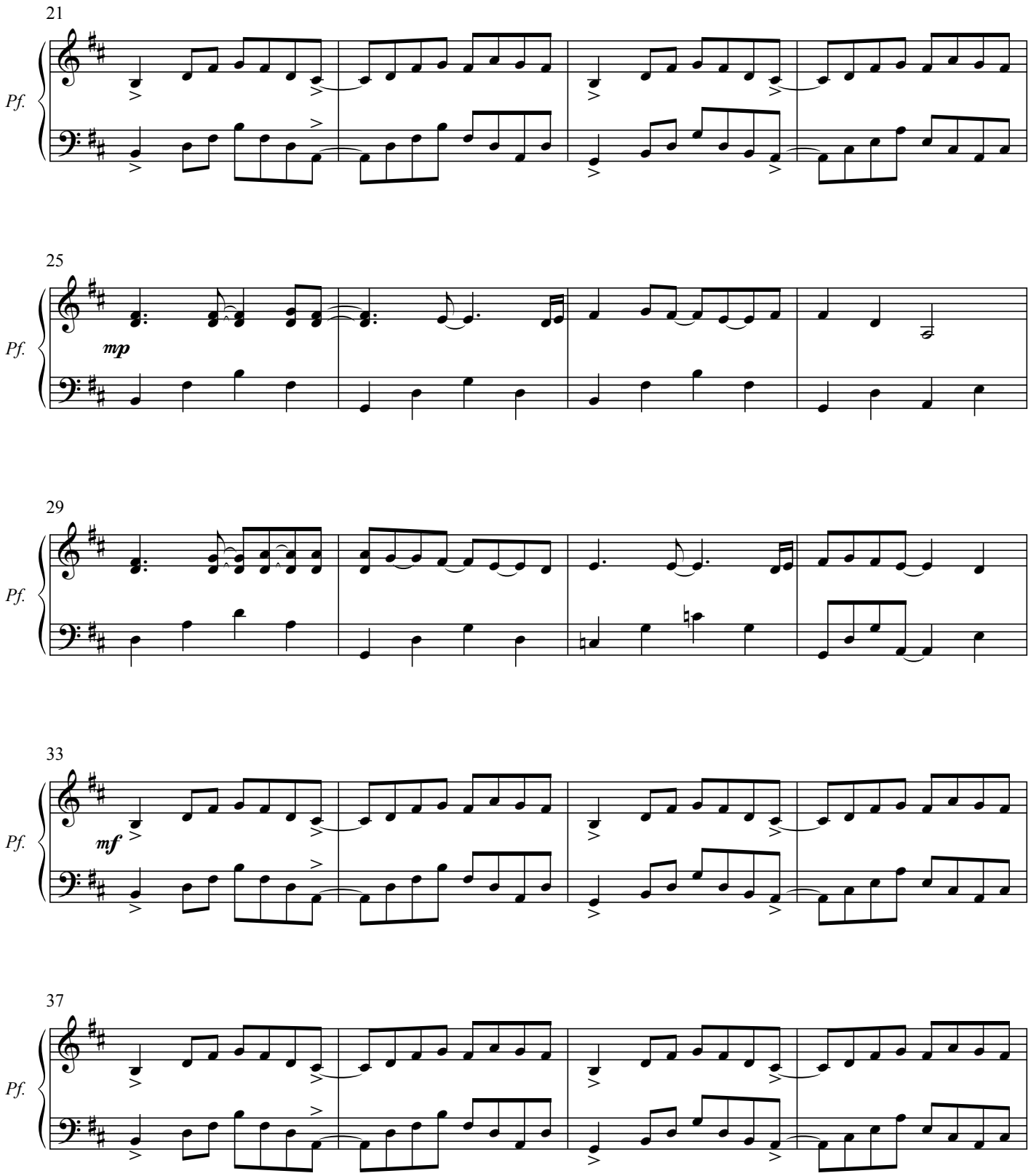

© Juan Luis de Pablo Enríquez Rohen, 1993

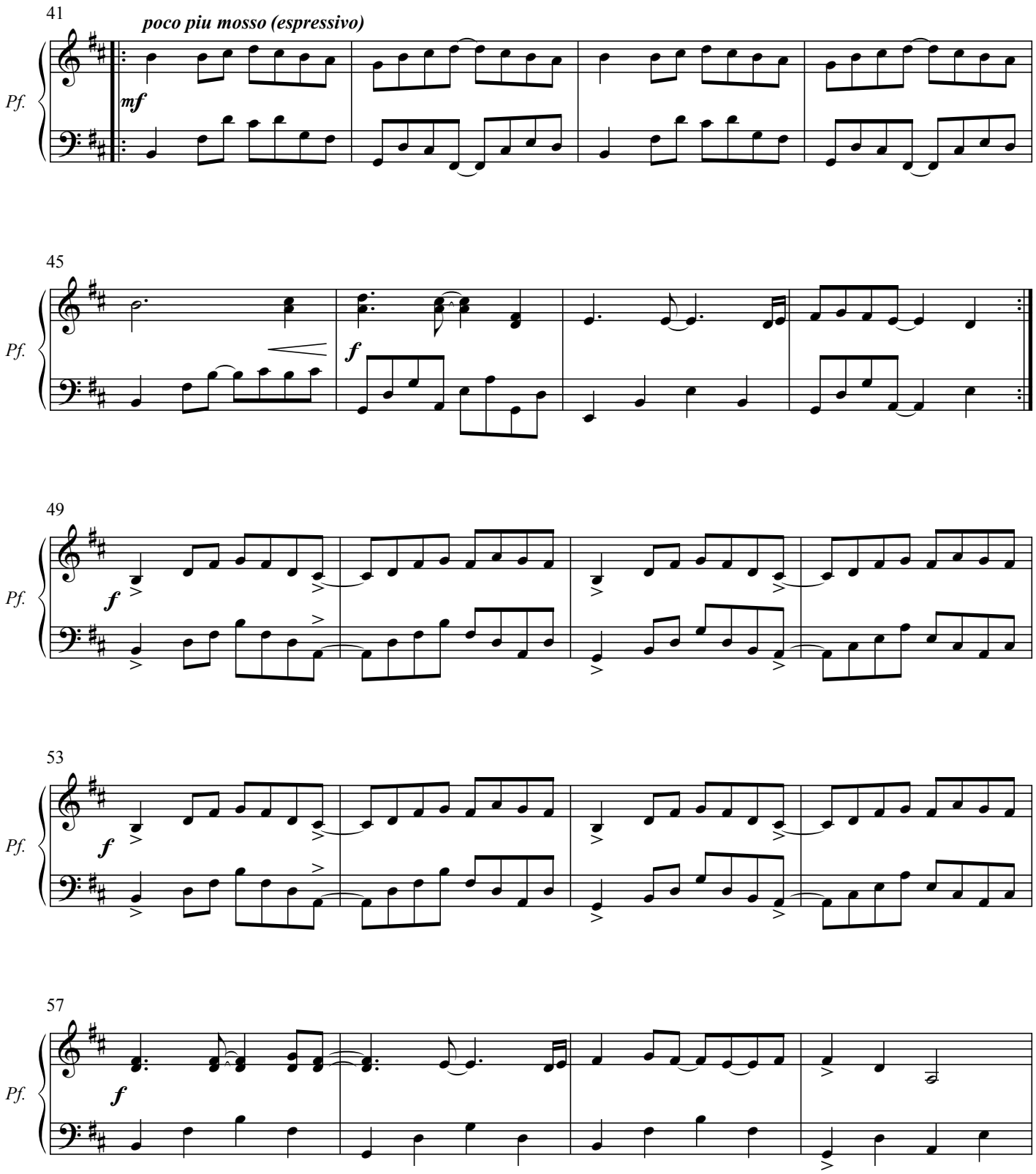

© Juan Luis de Pablo Enríquez Rohen, 1993

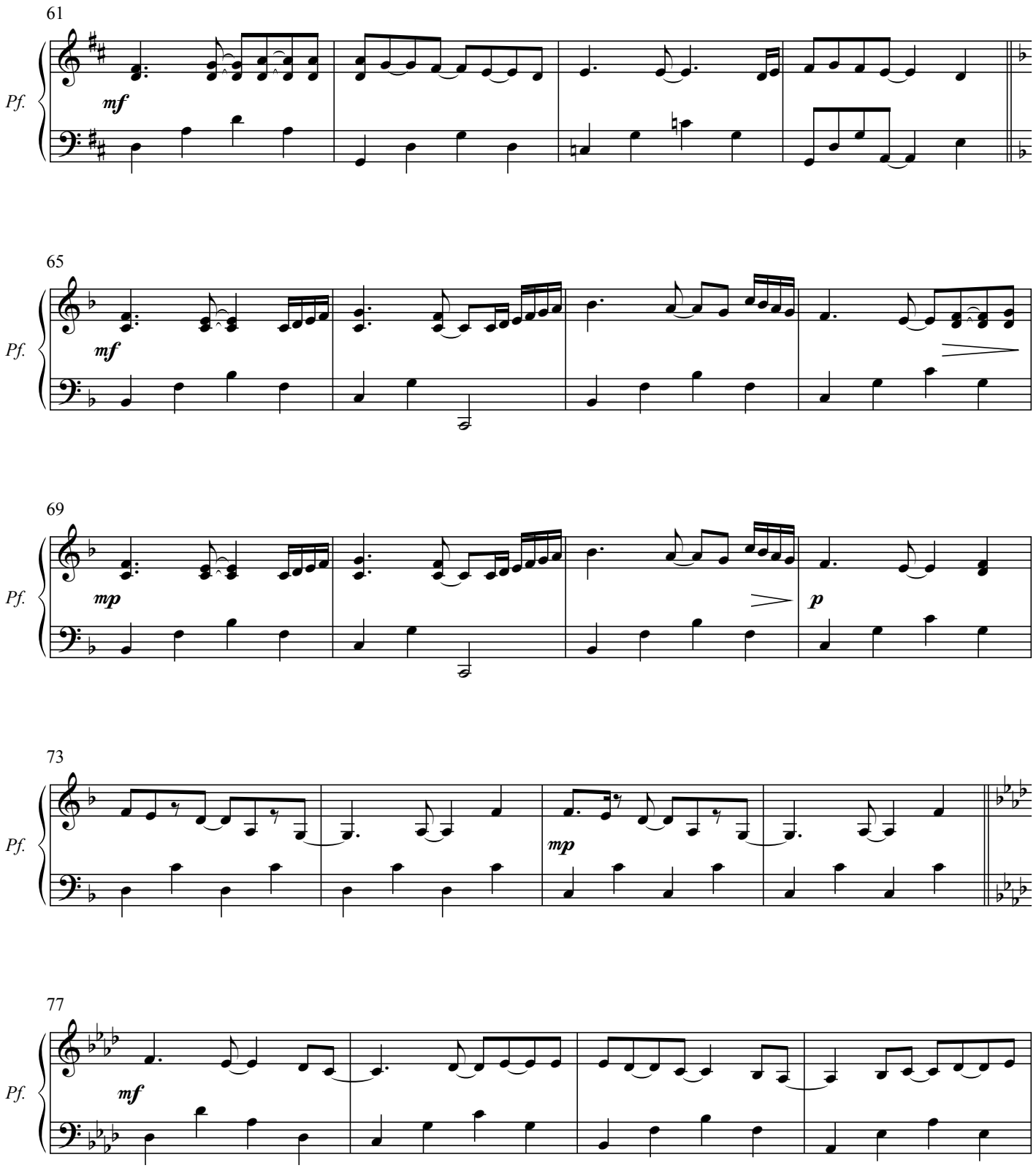

© Juan Luis de Pablo Enríquez Rohen, 1993

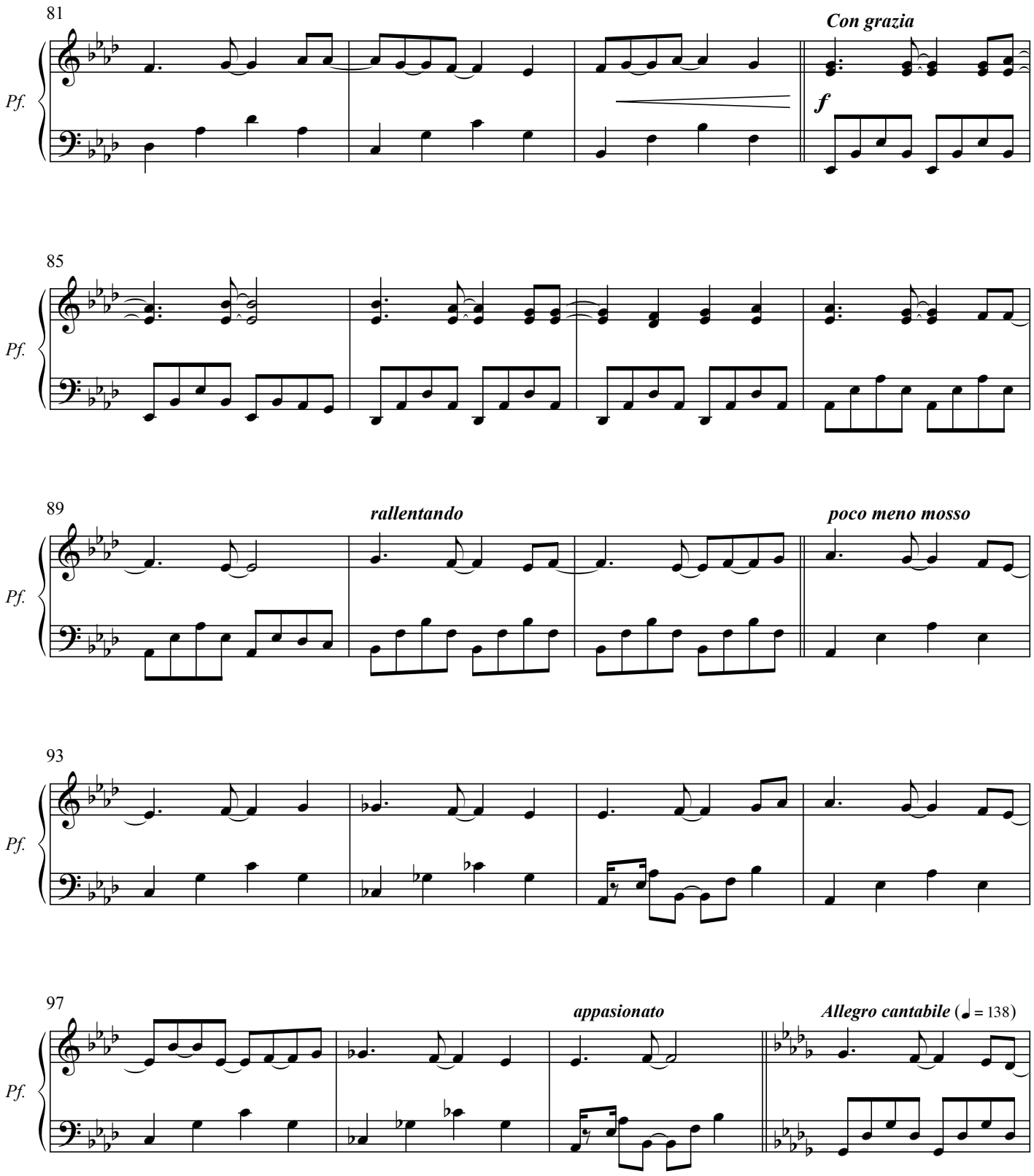

© Juan Luis de Pablo Enríquez Rohen, 1993

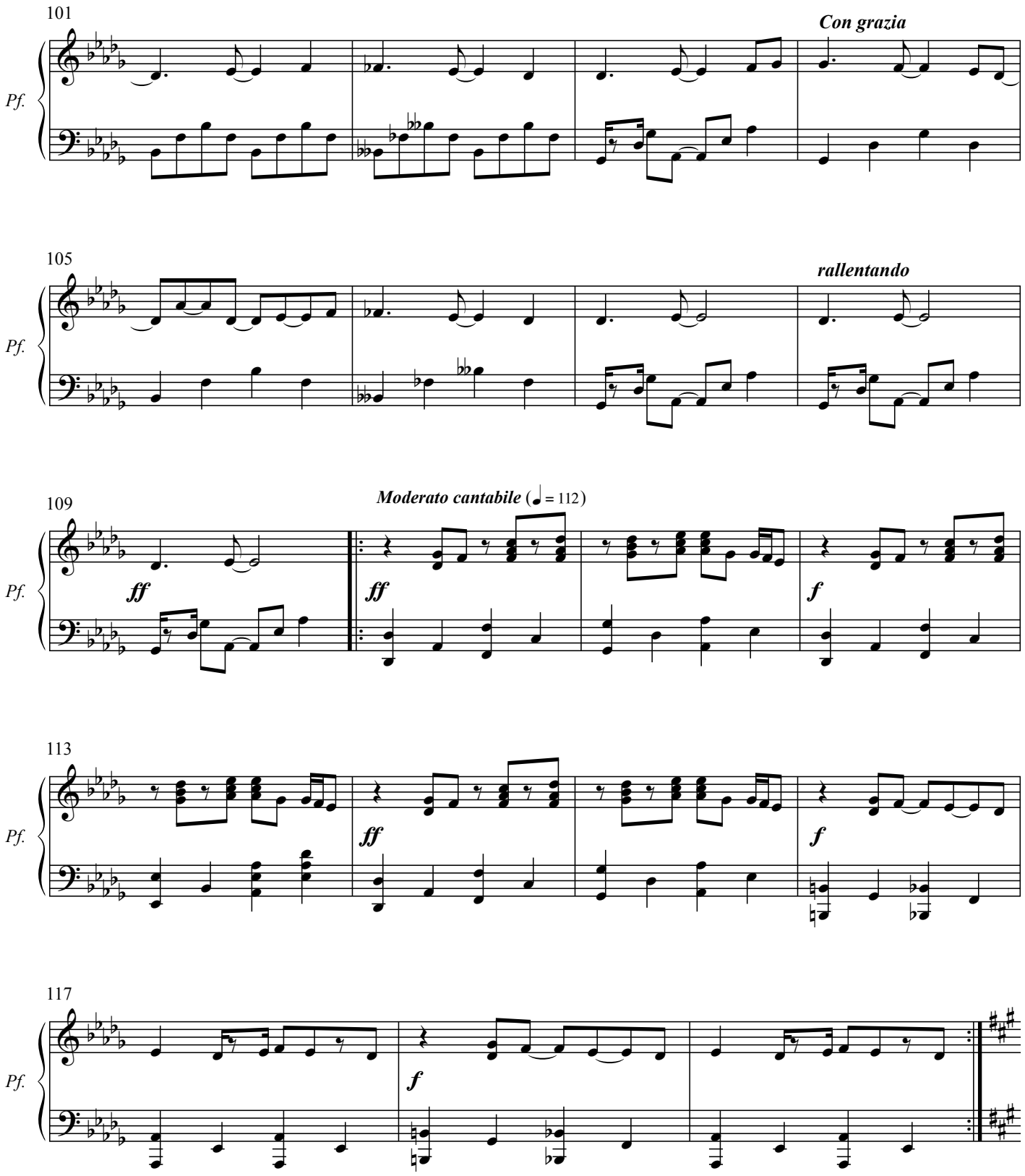

© Juan Luis de Pablo Enríquez Rohen, 1993

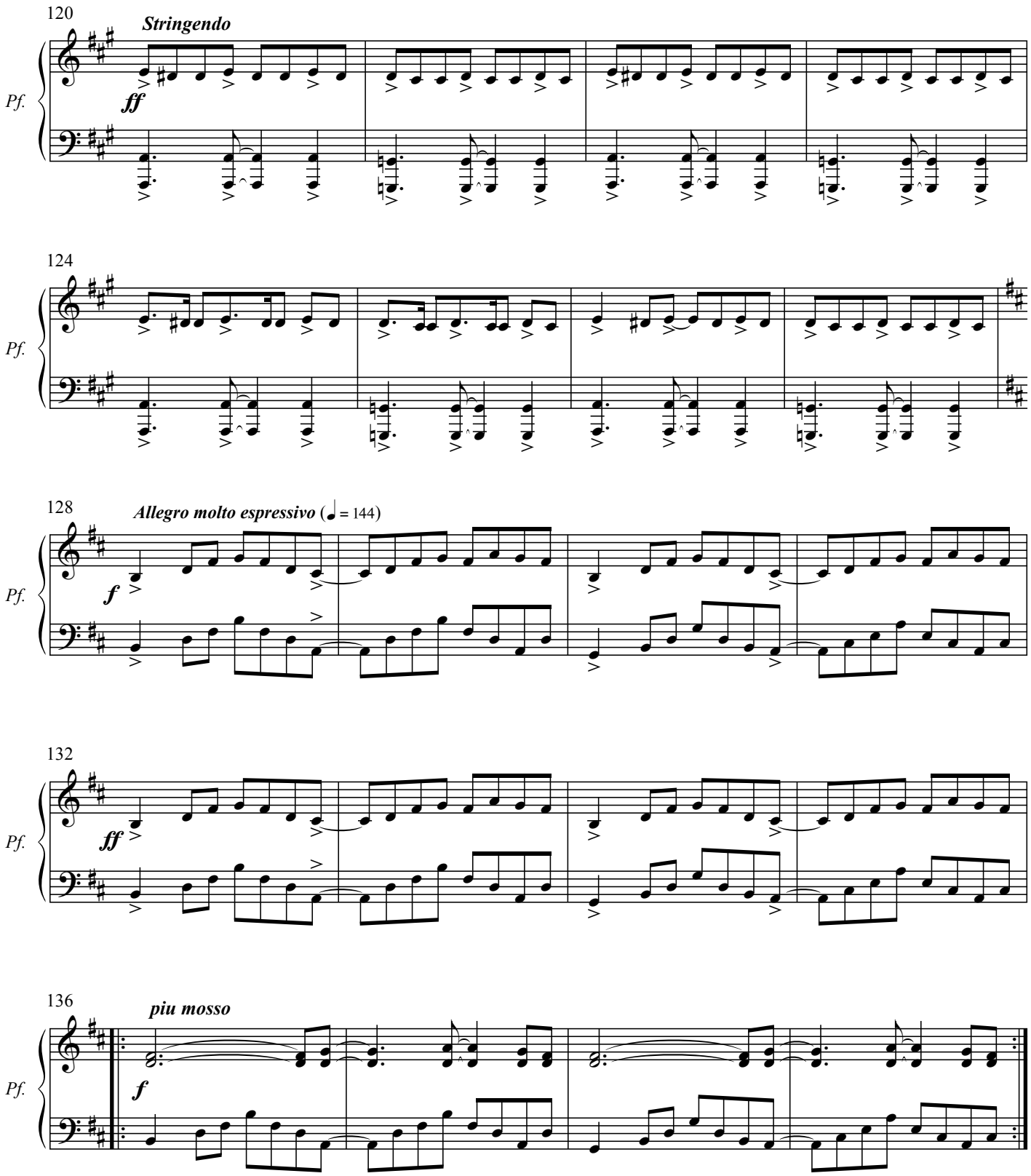

© Juan Luis de Pablo Enríquez Rohen, 1993

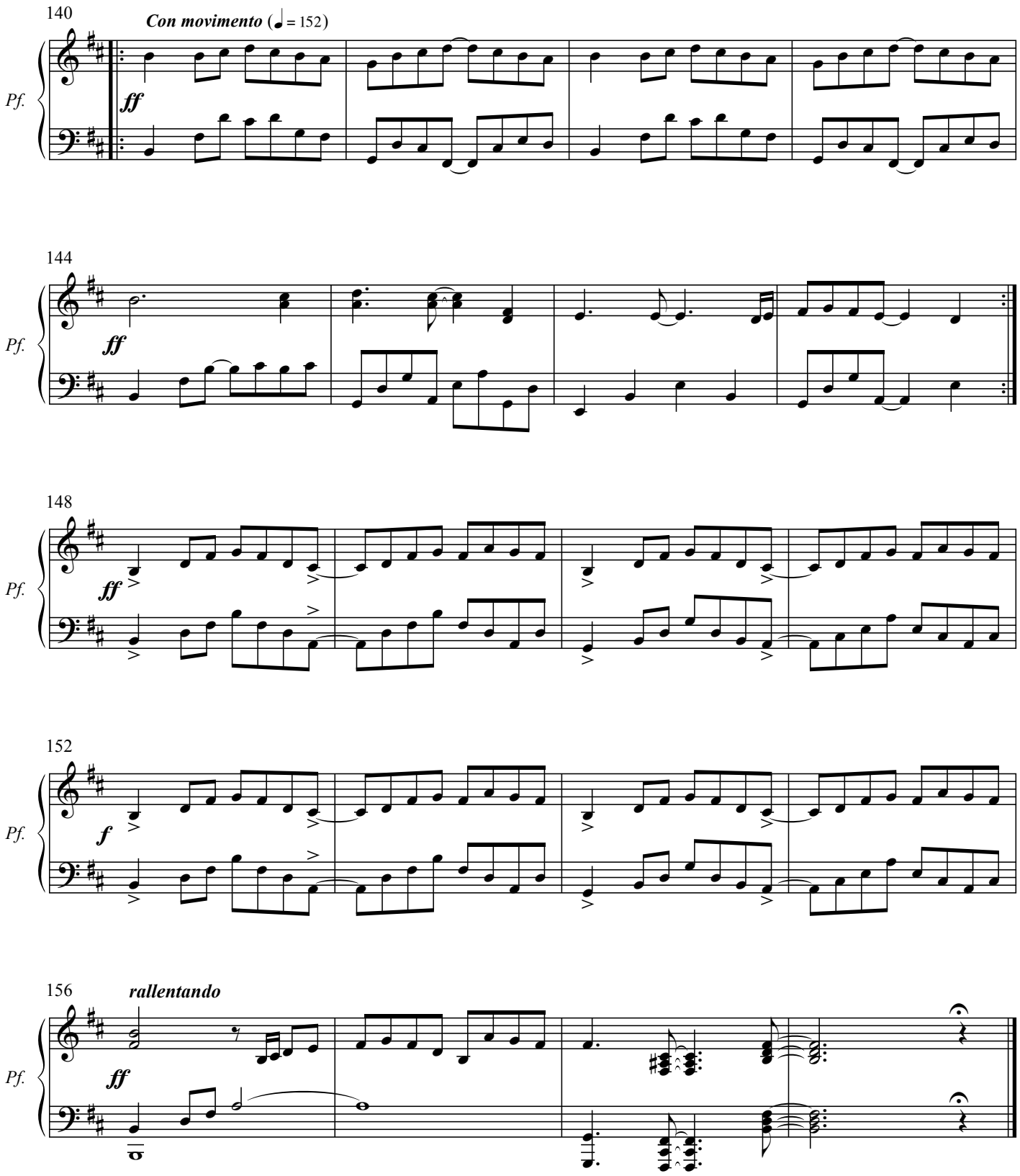

México - Cuernavaca - Laredo, 1993

© Juan Luis de Pablo Enríquez Rohen, 1993